

ENTRY METHOD – FIRST RECEIVED

ENTRIES WILL OPEN ON **May 3, 2023 at 9:00am MST** through the BVKC.org online store. Entries will **ONLY** be accepted online at <https://www.bvkc.org/online-store>

PRE-ENTRIES CLOSE ON **May 31, 2023 at 6:00pm MST** after which time entries cannot be cancelled, altered, or substituted except as provided for in Chapter 11, Section 6 of the Rules Applying to Dog Shows. **ENTRIES MUST BE RECEIVED ON OR BEFORE THE PRE-ENTRY CLOSING DATE TO BE ELIGIBLE FOR PRE-ENTRY DISCOUNTS.**

LATE AND DAY-OF-TRIAL ENTRIES will be accepted based on space available up until 7am MST each day for BVKC trials and 12 noon for CDHA trials.

PREMIUM LIST

Buckhorn Valley Kennel Club (AKC Licensed Club)



JUNE 16, 17, & 18, 2023 (Mornings)
Event # 2023083505, 2023083506 and
2023083507

The Buckeye School – Buckeye Community Building
935 W County Road 80
Wellington, CO 80549

Continental Divide Herding Association

(AKC Licensed Club)



June 17, 18, and 19, 2022 (Afternoons)

Event # 2023222701, 2023222702 and 2023222703

2 Trials daily - Classes Offered

Friday June 16 – Handler Discrimination – All levels (2 trials)

Saturday June 17 AM – Container and Exterior - All levels

Saturday June 17 PM – Interior and Buried – All levels

Sunday June 18 AM – Interiors and Buried – All Levels

Sunday June 18 PM – Containers and Exteriors – All Levels

ALL ELEMENTS TO RUN EXCELLENT TO ADVANCED TO NOVICE

ENTRY LIMITS

5 Judging hours per judge each trial
To be held Indoors/Outdoors

ENTRY FEES—

Each entry, each trial (includes a \$3.50 AKC recording fee) \$25

No indoor crating available at these trials—Exhibitors must provide shade and water for your dogs.

These trials will be held in accordance with AKC's suggested best practices and in compliance with the governmental COVID-19 regulations.

BVKC Trial Hours:

Friday – 7:30 – 12 noon	Saturday/Sunday – 7:30am to 12 noon
Check-in Starting at 7:30 am	Check-in starting at 7:30 am
Handler's Briefing at 8:00 am, first dog to follow	Handler's Briefing for Handler's Discrimination (Fri), Containers & Exteriors (Sat) and Interiors & Buried (Sun) at 8 am, first dog to follow.

CDHA Trial Hours:

Friday 12:00 noon – 7:00 PM	Saturday/Sunday – 12:00 noon to 7:00 PM
Check-in Starting at 12:30 pm	Check-in Starting at 12:30 pm
Handler's Briefing at 1 PM first dog to follow	Handlers Briefing for Handlers Discrimination (Fri) Interiors & Buried (Sat) and Containers & Exteriors (Sun) at 1PM, first dog to follow

BE SURE TO CHECK THE JUDGES PROGRAM FOR THE FINAL ORDER OF CLASSES/LEVELS. BVKC and CDHA reserve the right to rebalance after closing.



**AMERICAN
KENNEL CLUB®**

CERTIFICATION Permission has been granted by the American Kennel Club for the holding of this event under the American Kennel Club rules and regulations.

GINA M. DINARDO, Executive Secretary

OFFICERS OF THE BUCKHORN VALLEY KENNEL CLUB

PresidentRod Chapin
 Vice President Jan Bayton
 Secretary.....Anita Eley
 TreasurerVal Manning

Board of Directors:

Debby Courtier, Evelyn Knowles, Kelly Frazier, Janet Stephenson

BVKC Event Chairman

Kelly Frazier
 8683 W Mississippi Pl
 Lakewood, CO 80232
 heartt2013@comcast.net

BVKC Event Secretary

Val Manning
 1227 E County Road 82
 Wellington, CO 80549
 val.manning2011@gmail.com

BVKC Event Committee

Ron Horn, Barb Sahl, Hildy Morgan, Lauren Sandrin, Jill Grant,
 Rod Chapin, Val Manning , Kelly Frazier

OFFICERS OF THE CONTINENTAL DIVIDE HERDING ASSOCIATION

PresidentVal Manning
 Vice PresidentAmy Turner
 Secretary.....Molly McNamara
 TreasurerCindy Kelly

Board of Directors:

Joan Beien, Maggie Buzzard and Debby Courtier

CDHA Event Chairman

Lauren Sandrin
 9784 Garwood St
 Littleton, CO 80125
 lschref@gmail.com

CDHA Event Secretary

Val Manning
 1227 E County Road 82
 Wellington, CO 80549
 val.manning2011@gmail.com

CDHA Event Committee

Joan Beien, Deb Courtier, Kelly Frazier, Christy Armendez, Jill Grant,
 Sandy Allen, Val Manning, Lauren Sandrin

JUDGES AND ASSIGNMENTS: NOVICE, ADVANCED, EXCELLENT and MASTERS LEVELS

Deanna Bunn (102839)

1715 Lashley Street

Longmont, CO 80504

Sandra G Belg (102318)

1124 Cole Road

Cheyenne, WY 82009

Elements

Novice A/B

Advanced

Excellent

Master

BVKC- Friday AM – event 2023083505

Handlers	Deanna Bunn	Deanna Bunn	Deanna Bunn	Deanna Bunn
Discrimination				

CDHA – Friday PM – event 2023222701

Handler's	Deanna Bunn	Deanna Bunn	Deanna Bunn	Deanna Bunn
Discrimination				

BVKC – Saturday AM – event 2023083506

Container	Deanna Bunn	Deanna Bunn	Deanna Bunn	Deanna Bunn
Exterior	Sandra G Belg	Sandra G Belg	Sandra G Belg	Sandra G Belg

CDHA – Saturday PM – event 2023222702

Interiors	Sandra G Belg	Sandra G Belg	Sandra G Belg	Sandra G Belg
Buried	Deanna Bunn	Deanna Bunn	Deanna Bunn	Deanna Bunn

BVKC – Sunday AM – event 2023083507

Interiors	Deanna Bunn	Deanna Bunn	Deanna Bunn	Deanna Bunn
Buried	Sandra G Belg	Sandra G Belg	Sandra G Belg	Sandra G Belg

CDHA – Sunday PM – event 2023222703

Containers	Sandra G Belg	Sandra G Belg	Sandra G Belg	Sandra G Belg
Exteriors	Deanna Bunn	Deanna Bunn	Deanna Bunn	Deanna Bunn

VETERINARIAN

VETERINARIAN (on call):

Alice Baker-Meutin, DVM Optimal Animal Health and Performance

7755 County Road 94, Fort Collins, CO 80524 (970)646-3600

24 hr Emergency Veterinary Clinic

Fort Collins Veterinary Emergency and Rehabilitation Hospital

816 S Lemay Ave, Fort Collins, CO 80524
(970) 484-8080

EMERGENCY SERVICES

Fire/ Ambulance/ Police—Larimer County

911

Local Hospital

UC Health Poudre Valley Hospital

1024 S Lemay Ave, Fort Collins, CO 80524

(970) 495-7000

DOG FRIENDLY MOTELS

Quality Inn, 7860 6th Street, Wellington, CO (970) 568-0444

Days Inn, 3624 E. Mulberry, Fort Collins, CO (970) 221-5490

Fort Collins LaQuinta, 3709 E. Mulberry, Fort Collins, CO (970) 493-7800

Motel 6, 3900 E. Mulberry, Fort Collins, CO (970) 482-6466

Sleep Inn, 3808 E. Mulberry, Fort Collins, CO (970) 484-5515 (dog friendly, mention BVKC)

Mulberry Inn, I-25, Ault exit 269A, 4333 East Mulberry, Fort Collins, CO (970) 493-9000

Plaza Inn, I-25, exit 269B, 3836 E. Mullberry, Ft. Collins, CO (970)484-4660

RV Parking—

KOA Wellington, 4821 E County Road 70, Wellington, CO 80549 (970) 568-7486

Terry Bison Ranch Resort, 51 I-25 Frontage Rd, Cheyenne WY 82007 (307) 634-4171

* Note: More motel accommodations are available in Cheyenne WY

ENTRY INFORMATION

Each entry, Each Trial (includes a \$3.50 AKC recording fee)...

\$25

*an entry is defined as a single run by a single dog, in a single class.

Late Entry (RECEIVED after June 1st) and Day-Of-Show Entries add \$5 to each run.

Entries will ONLY be accepted online at <https://www.bvkc.org/online-store>

No entries will be accepted by regular or express mail, phone, email, or fax.

Inquiries may be directed to **Val Manning** at val.manning2011@gmail.com

No entry shall be made and no entry shall be accepted which specifies any conditions as to its acceptance.

Returned checks do not constitute a valid entry

A \$50.00 collection fee to the amount of each returned check.

Move ups between trials (next day) WILL be offered. Move ups for the next trial must in writing to the Trial Secretary no later than 30 minutes after the last dog finishes that trial.

HANDLER DISCRIMINATION DIVISON

Handler Discrimination classes are titling classes in which the targeted scent is that of the handler themselves. Handlers are required to provide their own scented articles in a plastic bag, for the Novice class, one cotton glove or cotton sock, for Advanced, Excellent, and Master, cotton balls or cotton swabs. Three qualifying scores are required to earn titles in each class. Handlers may utilize any method they feel is best to **scent their article**. Suggestions include rubbing the article on the handler's body or storing the item in dirty laundry.

DOGS ELIGIBLE TO ENTER

This trial is open to all dogs SIX (6) months of age or older that are registered with the American Kennel Club or that have AKC Limited Registration, Pure-bred Alternative Listing/Indefinite Listing Privileges (PAL/ILP), an AKC Canine Partners listing number or approved Foundation Stock Service (FSS) breeds are eligible to participate.

Dogs with a Purebred Alternative Listing/Indefinite Listing Privileges (PAL/ILP) or an AKC Canine Partners listing number must be spayed or neutered in order to compete.

Dogs with physical challenges (including amputees) are eligible to participate provided that, in the opinion of the judge, the dog displays no sign of physical discomfort and can safely complete the search. Dogs with bandages, sutures, or visible wounds are not eligible. Deaf and blind dogs are allowed to enter. Dogs that are both deaf and blind are able to participate so long as the handler is in control of the dog at all times, the dog can compete the requirements of the class, and the dog does not appear to be under undue stress in the opinion of the judge

WAIT LIST INFORMATION

If the trial fills, Buckhorn Valley Kennel Club and Continental Divide Herding Association are offering a wait list to fill openings created by withdrawn entries after the trial's closing date/time and prior to 7:00am MST each trial day. A maximum of **50 entries per day** will be placed on the club's wait list. All entries, including wait listed entries, must be received by the Trial Secretary prior to **the day of the trial at 7:00am MST**. If a withdrawn entry is replaced by a wait listed entry, a refund will be issued for the withdrawn entry. Any wait listed entry that does not move off the wait list into the trial will receive a full refund. On event day, if there are absent handlers declared in writing prior to 7:00am MST, waitlisted entries present can be taken to fill those spots. If the wait list is expired, any teams present may be allowed to fill those slots.

Handlers MUST DECLARE THEMSELVES ABSENT IN WRITING by 7:00am MST each trial day in order to be eligible for a waitlisted entry to take their spot.

STAGING AREA, HANDLER'S BRIEFING, AND WARM-UP INFORMATION

Staging Area will be outdoors, out of view of search area(s). Staging area will include crating, warm-up and waiting area, as well as the secretary table for check-ins and posting of running order and results. Exhibitors are encouraged to bring shade and water for themselves and their dogs.

The **Handler's Briefing** will take place in view of the search area prior to the start of each class, after the hide(s) have been set and after the Demo Dog has run. In the Handler's Briefing the judge will explain if there's an off-leash option, number of hides, maximum height of hides and maximum time for the search. **NO DOGS** are to be present during the Handler's Briefing.

A **warm-up** area - the club shall designate a warm-up area. One labeled container per target odor being used in the trial on that day will be placed in the warm-up area. This will allow handler-dog teams to prepare themselves for the search prior to their run. Each team should limit their warm-up to two minutes or less so that others may be able to use the warm-up area as well. Clubs may also place blank containers.

Search areas may be of any shape, and of the size specified in the Regulations for each class.

Search Area Conditions. Searches may be indoors, on matted, carpeted, or tiled surfaces, or outdoors on grass, gravel, earth, concrete, or asphalt surfaces.

Search Area Sizes will be as follows:

	Novice	Advanced	Excellent	Master
HD	250—400 sq ft	150-400 sq ft	400-600 sq ft	300-800 sq ft 2 areas
Interior	100-200 sq ft	200-400 sq ft	400-800 sq ft	600-1000sq ft 3 areas
Exterior	200-400 sq ft	400-800 sq ft	600-1500 sq ft	1500-2000 sq ft
Buried	150-200 sq ft	200-400 sq ft	300-400 sq ft	400-500 sq ft
Container	250-400 sq ft	400-600 sq ft	600-800 sq ft	600-800 sq ft

ADDITIONAL SITE INFORMATION

Trial Site. It is not appropriate to scout the trial location prior to the trial date. Many search locations are real-life environments and such visits may risk the host losing the opportunity to use the location in the future.

Possession of Odors and Training. Chapter 5. Section 35 of the Scent Work Regulations state "No person other than those engaged in the administration of a trial shall be in possession of any target odor when on the trial grounds. There shall be no training on the grounds of the AKC Scent Work trial, other than the designated warm-up area".

Spectator Area. Any person not handling a dog in the current class, or any person who has already completed their run in the class may choose to watch the search from the spectator area. Handlers may not watch other exhibitors from their class prior to their run except in the case of Handler Discrimination classes. No one outside the search area may assist the handler or disclose the location of the hide.

Indoor crating space is NOT available at this trial site. Please be prepared for the outside weather. **BUCKHORN VALLEY KENNEL CLUB, CONTINENTAL DIVIDE HERDING ASSOCIATION** and **BUCKEYE COMMUNITY CLUB** will not be responsible for any lost or damaged items left at the show site.

Exhibitors are responsible for cleaning up after their dog(s). Any exhibitor failing to do so may be excused without benefit of refund if the Event Committee deems the exhibitor to be in violation of this requirement. Cleaning supplies and disposal sites will be available at various locations around the show grounds

NOTICE TO EXHIBITORS

SAFETY, BEHAVIOR and LIABILITY

The safety of the dog is our primary concern. By entering this trial, exhibitors acknowledge that they are familiar with the rules and regulations of this sport, and that their dogs are familiar with and able to perform all searches safely. **It is expressly understood** that exhibitors alone are responsible for the behavior of their dogs and/or children. Any exhibitor whose dogs and/or children create an unnecessary disturbance or repeatedly engage in unsafe or disruptive behavior may, at the discretion of the trial committee, be asked to leave the show site. In such case, no refund of any fees paid will be made. The American Kennel Club and its agents, employees, etc., will assume no responsibilities for any loss, damage or injury sustained by exhibitors or handlers, or to any of their dogs or property and further assumes no responsibility for injury to children. The American Kennel Club reserves the right to decline entries for cause and may remove any dog on account of aggression. No one shall have any recourse or claim against the American Kennel Club or any official thereof.

Collars, Leashes and Harnesses. During searches, dogs must wear a properly fitted collar or harness approved by the judge. A wearable camera such as a Go Pro may be mounted to the dog's harness, if desired. Leashes may be of any length and/or retractable. The leash should be made of plain, pliable material.

All dogs must be on leash at all times, and retractable leashes may not be used when on trial grounds (except during judged searches). Dogs must enter and exit the search area with the leash attached to the collar or harness, including when waiting in the search area before and after the search. An off-leash option may be offered at the discretion of the judge, only if the area is completely enclosed.

RIBBONS, AWARDS, AND PRIZES

Placement ribbons will be awarded in each class as follows:

First Place.....	Blue
Second Place.....	Red
Third Place.....	Yellow
Fourth Place.....	White
Qualifying Score.....	Dark Green

A **New Title rosette** will be awarded to all dog and handler teams finishing a title.

High in Trial

Only teams who participate in the same difficulty level in all elements offered (Container, Interior, Exterior, Buried, and qualify in each are eligible to win **High in Trial**. One High In Trial winner is chosen per difficulty level; there is no separate High In Trial for the Novice A and Novice B sections. The High in Trial is determined by adding the team's faults across the elements. If there is a tie based on faults, then the team's times across the elements will be summed and the faster-finishing team will win. The High in Trial award is not recorded by the AKC.

Teams winning High In Trial will earn a medallion.

High in Combined Division

If a club chooses to offer the High in Trial (HIT) award and is also offering Handler Discrimination classes, they must also confer the High Combined Division (HCD) awards. Only teams who participate in the same difficulty level in all elements plus Handler Discrimination, and qualify in each, are eligible to win High Combined Division. The High Combined Division award is determined by adding a team's faults across all classes. The team with the fewest faults will be declared the winner of the High Combined Division. The High Combined Division award is not recorded by the AKC.

Teams winning High Combined Division will earn a medallion.

All exhibitors should obtain a copy of the Regulations for Scent Work, by downloading them here: <http://images.akc.org/pdf/rulebooks/RSW001.pdf>

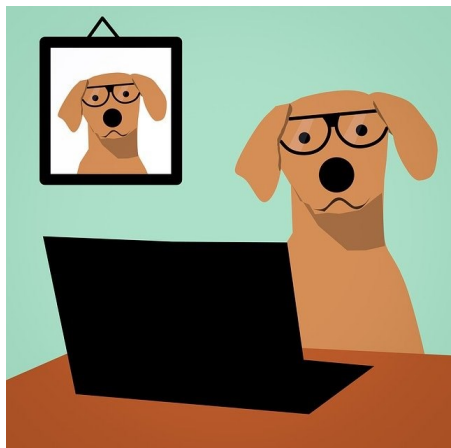

Remember— You
gotta enter these
trials on-line:

<https://www.bvkc.org/online-store>

REFUNDS

Refunds/credits will be issued within 10 days of the completion of the event.

No entry fee will be refunded if the trial cannot open or be completed by reason of riots, civil disturbances, fire, an act of God, public emergency, act of a public enemy, or any other cause beyond the control of the organizing committee. No entry fee will be refunded in the event a dog is absent, disqualified, excused, or barred from competition by the action of the Trial Committee.

Any entries pulled prior to pre-entry closing will be refunded minus any PayPal/Transaction fees. You must pull in writing (email or in person).

Any entries pulled after pre-entry closing will only receive an online refund (minus a \$10 administrative fee per day plus any AKC/judge fees due) if there is:

- a) an entry on the waitlist that can take your spot (*refund issued minus admin fee and any transaction fees)
- b) an injury or other medical condition to the entered dog, in which case a veterinary note may be required
- c) a death or hospitalization of handler or an immediate family member, in which case a doctor's note may be required
- d) an emergency weather declaration (i.e. road closure due to weather, national weather emergency)

You must pull in writing (email or in person) before 7 am on the day of the trial.

If you wish to re-enter another day you will pay the current entry fee rate.

Bitches in season will be refunded the full entry fee minus a \$10 per day processing fee and any payment transaction fees (i.e. PayPal fees). Notification in writing must be given to the trial secretary by 7:00am on the day of the trial.

RINGSIDE

Judges are not required to wait for dogs. The Owner of each dog is solely responsible for having it ready at the search area when it is to be judged. **The Club has no responsibility to provide service through a public address system or stewards or runners for the purpose of calling or locating dogs that are not brought into the ring when required.**

EXHIBITOR CHECK-IN: At check-in you will receive your armband number. Once the time and location for check-in is determined all exhibitors will be notified by email.

Exhibitors MUST check-in EACH day they are entered.

Check-in anytime before your class starts.

Claims will be arbitrated as set forth on the Official AKC Entry Form for this event

"Exhibitors should follow their veterinarian's recommendation to assure their dogs are free of internal and external parasites, any communicable diseases, and have appropriate vaccinations."

DIRECTIONS TO THE TRIAL SITE

From Denver:

Take I-25 N to the Owl Canyon Road exit (#281), head west on ECR 70/Owl Canyon Road to CR 15/Terry Lake Road (4-way flashing stop sign), turn right and head north to CR 78. Turn left on CR 78 and head west to CR 17, turn right and head north to CR 80, turn right and the Buckeye School is on the south side of the road.

From Cheyenne:

Take I-25 south to the Buckeye Road exit (#288), head west on Buckeye Road/CR 82 to the stop sign (CR 15), turn left and head south on Buckeye Road to CR 78. Turn right on CR 78 and head west to CR 17, Turn right on 17 to CR 80. Turn right on CR 80, the school is on the south side of the road.

Address: 935 W County Road 80, Wellington, CO 80549



Looking for the entry form?

Its online at

<https://www.bvkc.org/online-store>